

Quick Start Guide

TE253

July 17, 2017

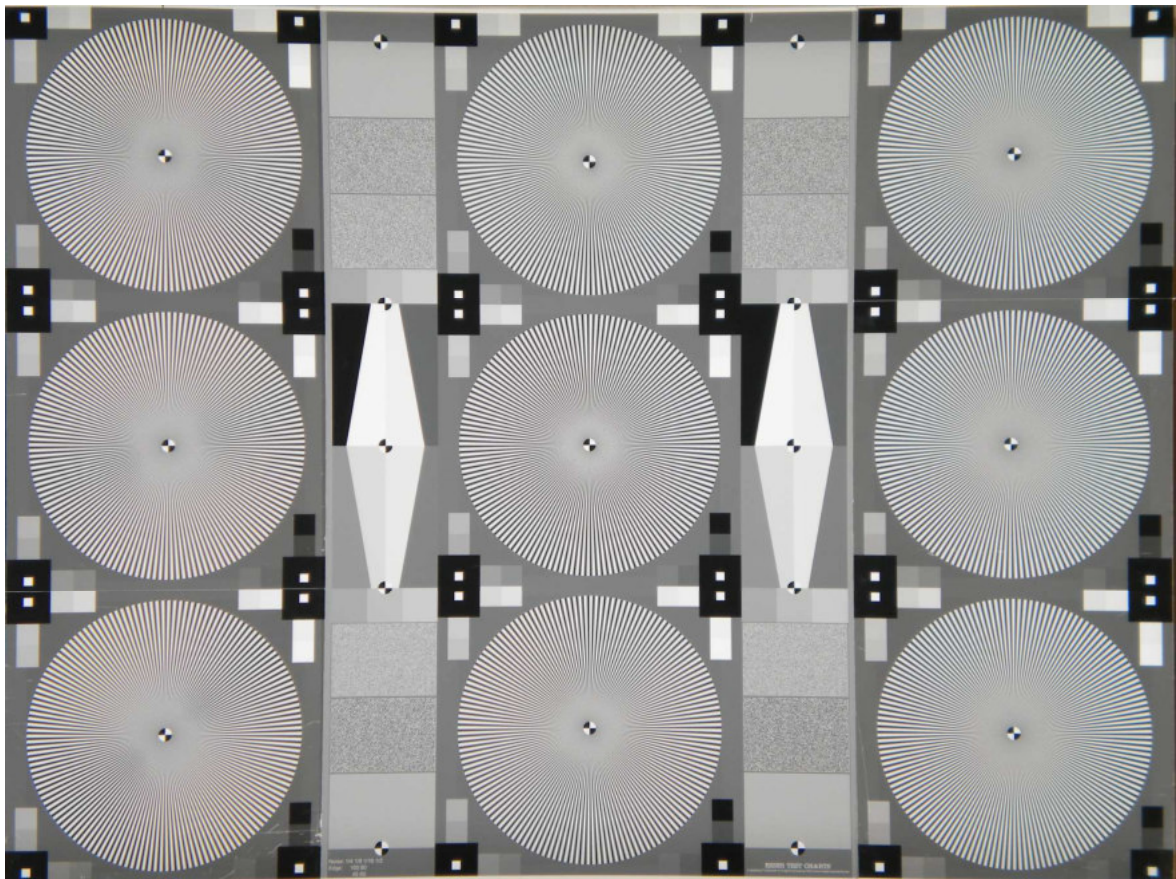

1 PREPARE CHART

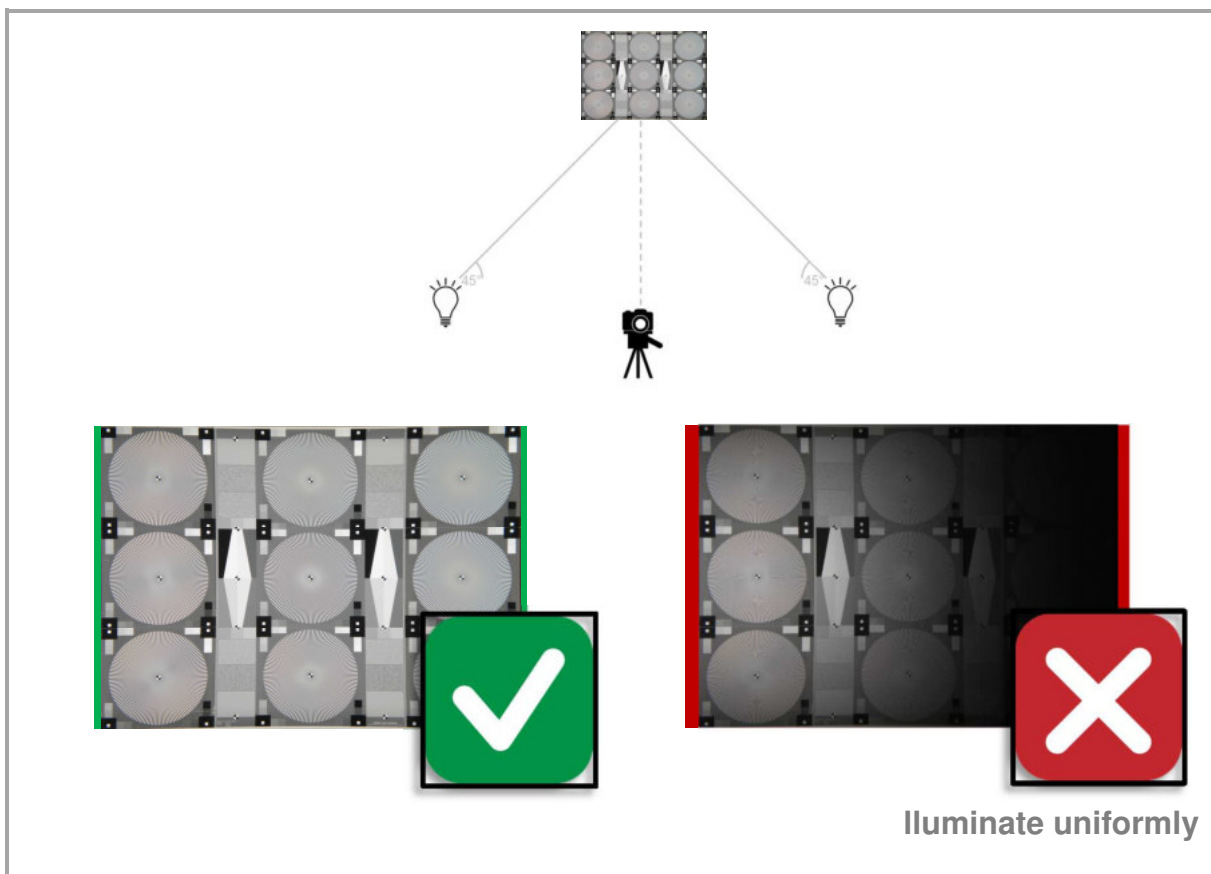
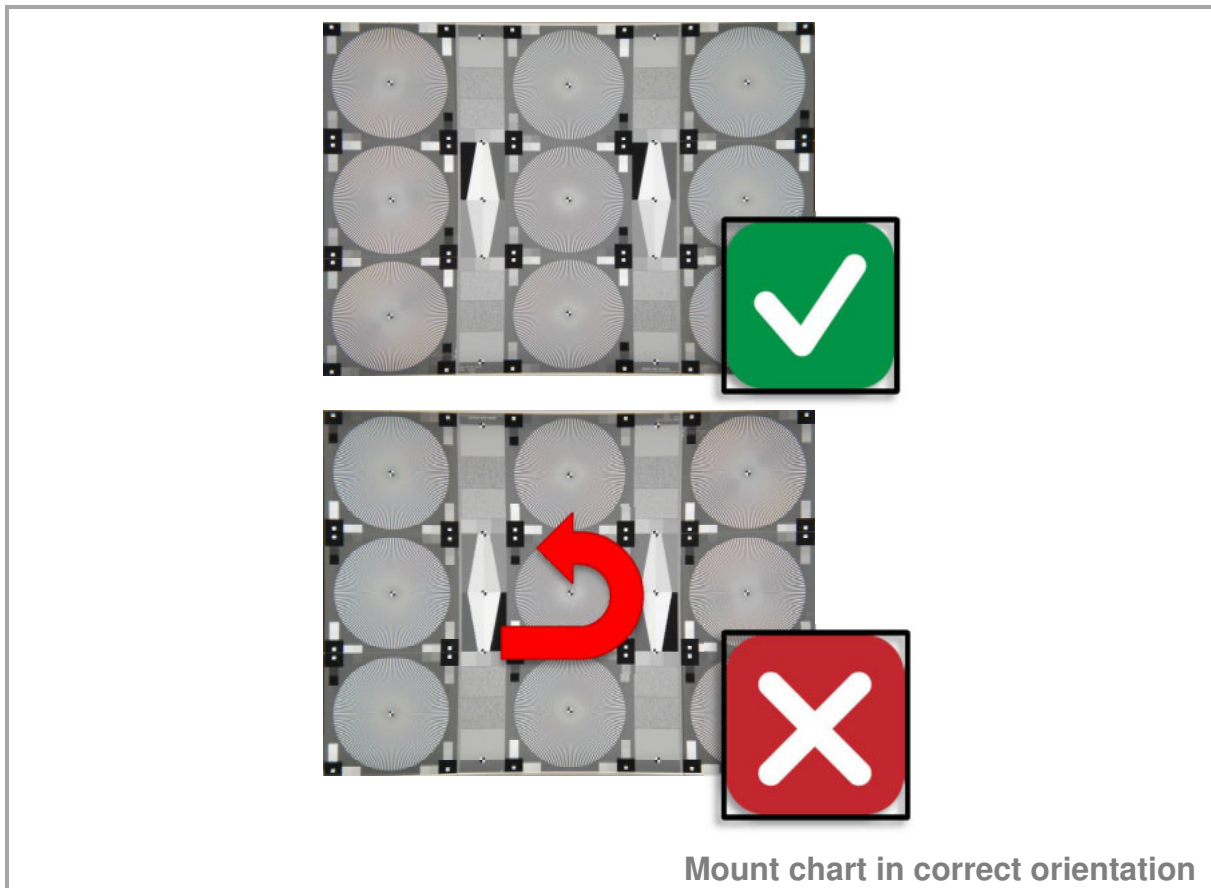

2 PREPARE CAMERA

chart size \neq picture size

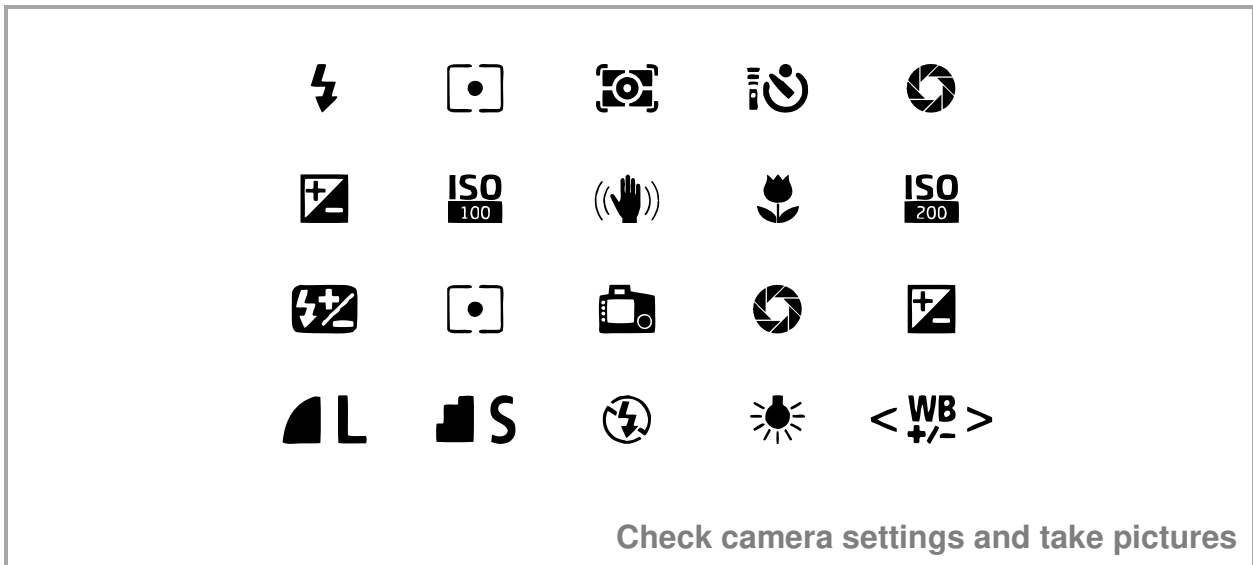
Align camera and chart

3 START SOFTWARE

FREE DEMO  **OR BUY**

Request free demo or buy

 www.image-engineering.de

Use shipped DVD or download*

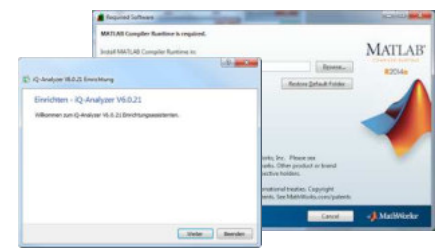

Install

Copy reference files if necessary

Attach USB dongle and run

For a three month trial version of the iQ-Analyzer please contact

sales@image-engineering.de

* <https://www.image-engineering.de/products/software/376-ig-analyzer#downloads>

4 USE HOME SCREEN

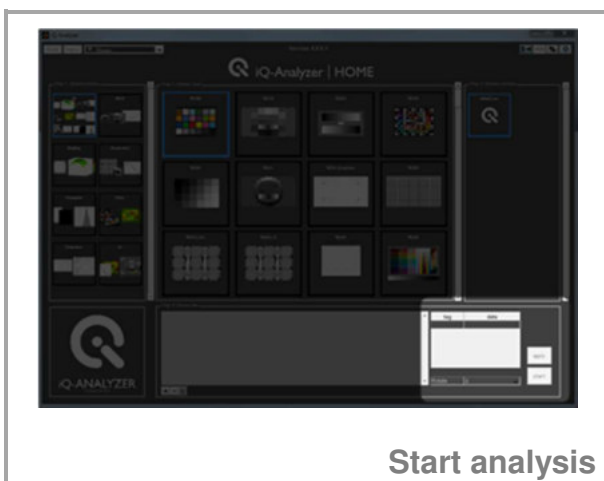
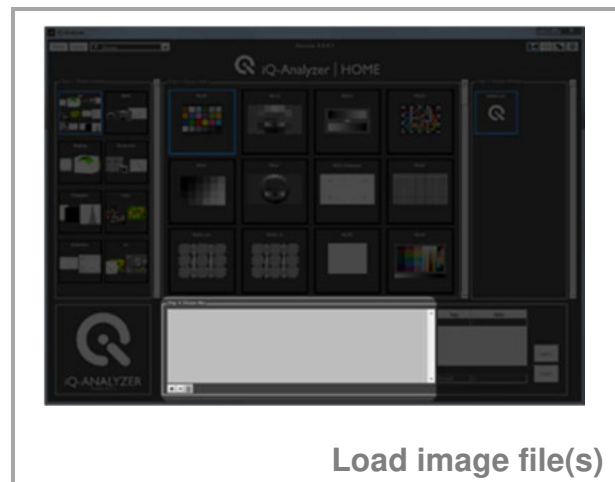
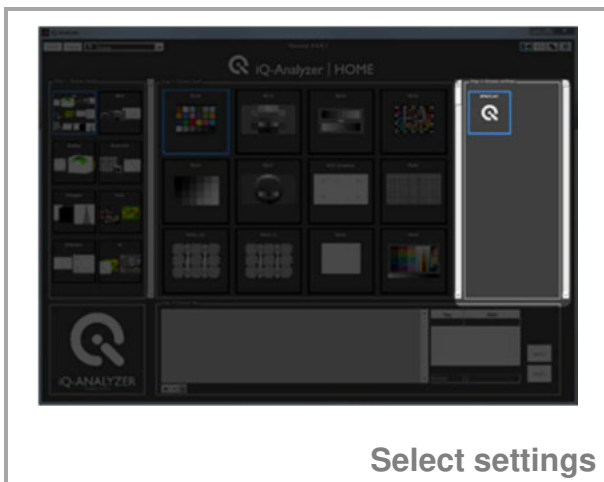
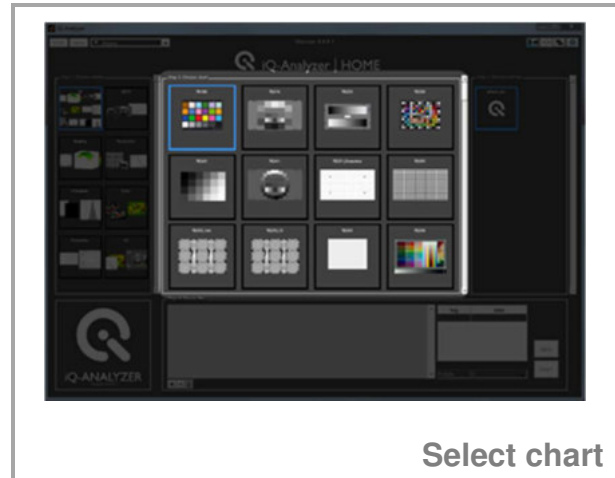
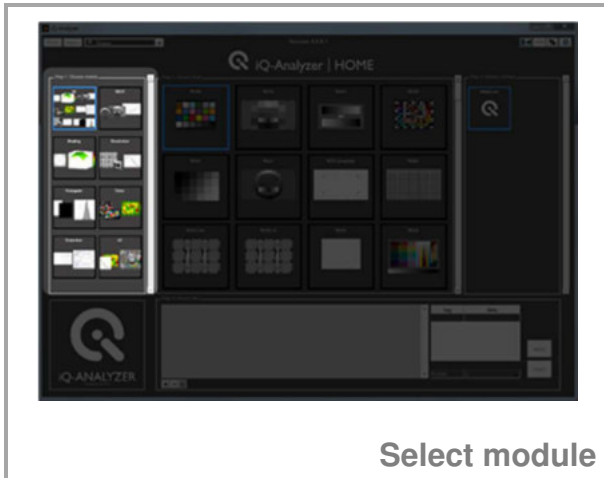

For customizing the HOME SCREEN to your specific needs, please read the

iQ-Analyzer user manual *

Please note: Default Home Screen just contains default settings.

* https://www.image-engineering.de/content/products/software/analyzer/downloads/iQ-Analyzer_manual.pdf

6 WATCH THE RESULTS

| Star | MTF/SFR (%) | LP/PH |
|-------|-------------|------------|
| Star4 | 71% | 973 LP/PH |
| Star3 | 84% | 1145 LP/PH |
| Star2 | 88% | 932 LP/PH |
| Star5 | 70% | 963 LP/PH |
| Star0 | 84% | 1150 LP/PH |
| Star1 | 87% | 911 LP/PH |
| Star6 | 83% | 864 LP/PH |
| Star7 | 71% | 966 LP/PH |
| Star8 | 80% | 826 LP/PH |

Blue arrows point from a box labeled 'Image' to the left window and from a box labeled 'Result' to the right window. A larger blue arrow points from the 'Image' box to the 'Result' box. Below the windows, the text 'Toggle between image and results' is displayed.

| Siemens/MTF | Overview | LP/PH | MTF/SFR | Y |
|-----------------|----------|--------|----------------|---|
| Edge/SFR | Overview | LP/Pix | V-MTF/SFR Set1 | R |
| Edge/Profile | Segments | LP/mm | V-MTF/SFR Set2 | G |
| Noise/Spectrum | Stars | PP1 | V-MTF/SFR Set3 | B |
| Noise/Histogram | Groups | | | |

Below the menu, the text 'Toggle between different result views' is displayed.

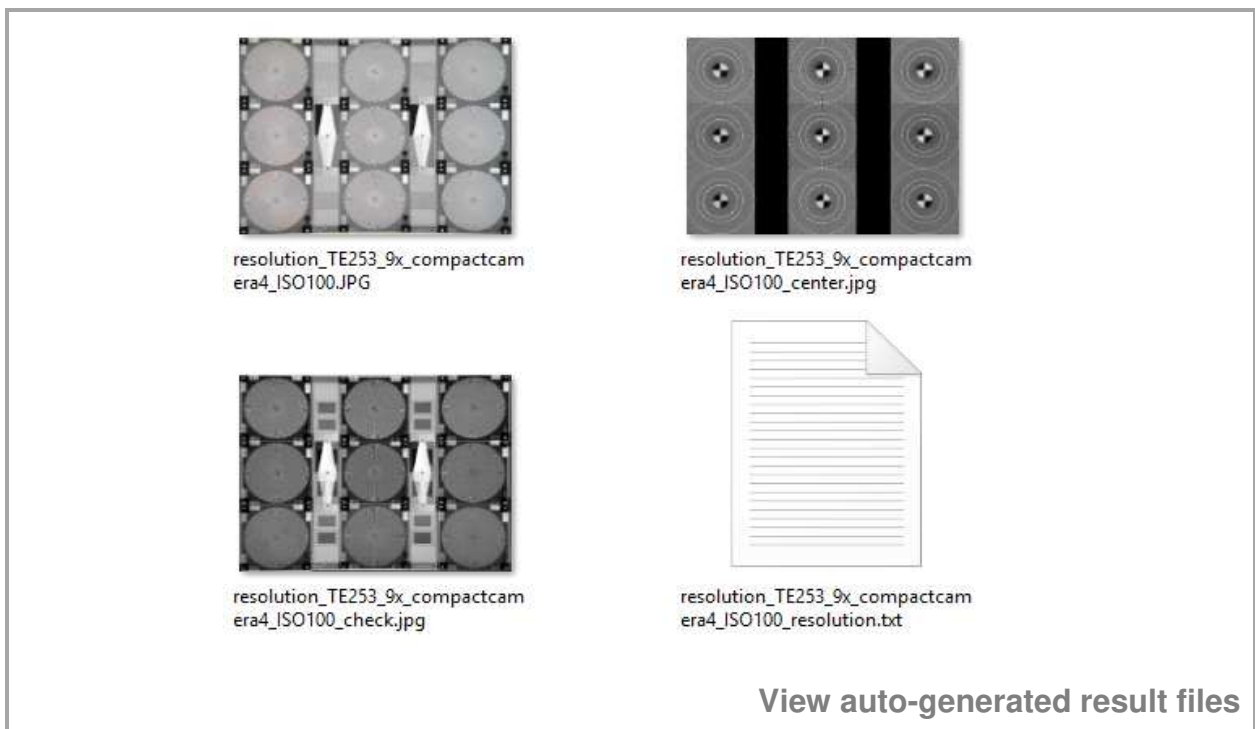
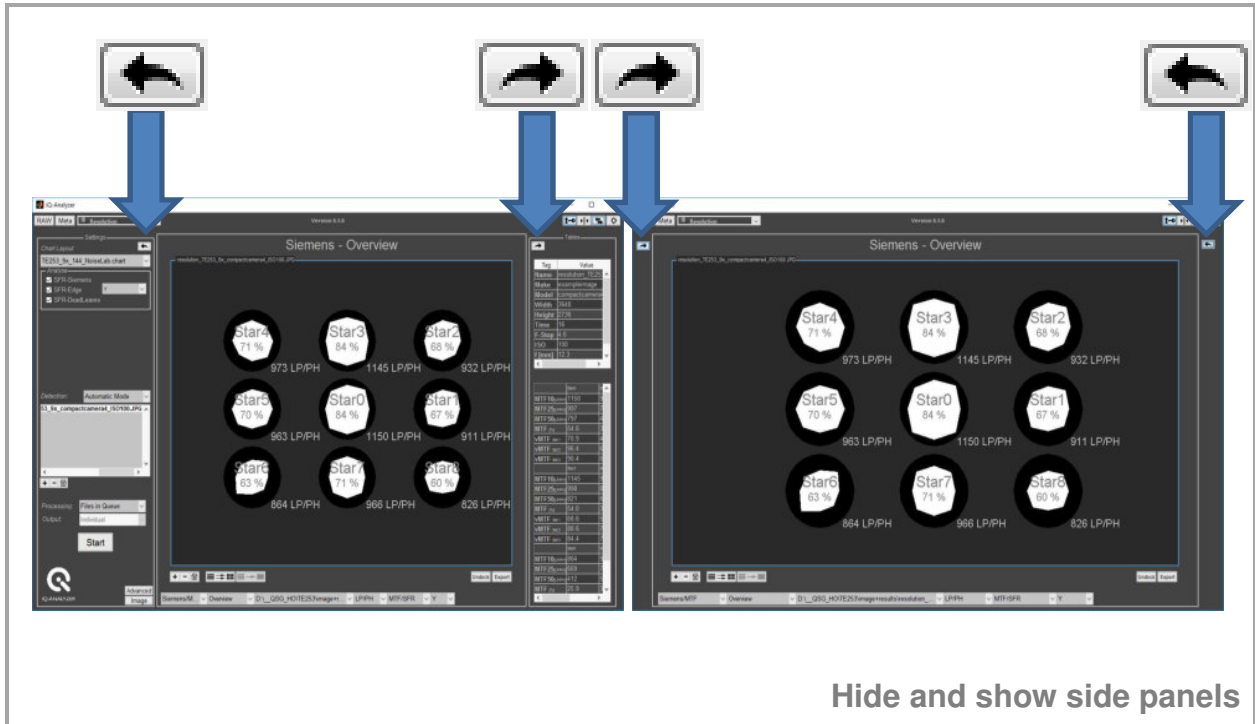

Congratulation!
You ran your first analysis!

7 WHAT'S NEXT?

Siemens - Overview

| Star | Resolution [LP/PH] | Percentage |
|-------|--------------------|------------|
| Star4 | 973 LP/PH | 71 % |
| Star3 | 1145 LP/PH | 84 % |
| Star2 | 932 LP/PH | 68 % |
| Star5 | 963 LP/PH | 70 % |
| Star0 | 1150 LP/PH | 84 % |
| Star1 | 911 LP/PH | 67 % |
| Star6 | 864 LP/PH | 63 % |
| Star7 | 966 LP/PH | 71 % |
| Star8 | 826 LP/PH | 60 % |

Export Results

| Property | Value |
|---------------------|----------------|
| Make | exampleimage |
| Model | compactcamera4 |
| Width | 3648 |
| Height | 2736 |
| Time | 16 |
| F-Stop | 4.6 |
| ISO | 100 |
| f [mm] | 12.3 |
| EV | - |
| Serial: | |
| Lens: | |
| Firmware: | noExif |
| Illumination [lux]: | |
| Object Distance [m] | |
| Laboratory: | |
| Operator: | |

MTF Data Table

| | Star0 | Star1 | Star2 | Star3 | Star4 | Star5 | Star6 | Star7 | Star8 |
|---------------|-------|-------|-------|-------|-------|-------|-------|-------|-------|
| MTF10 [LP/PH] | 1150 | 911 | 932 | 1145 | 973 | 963 | 864 | 966 | 826 |
| MTF25 [LP/PH] | 997 | 716 | 763 | 998 | 826 | 807 | 669 | 760 | 612 |
| MTF50 [LP/PH] | 797 | 497 | 549 | 821 | 642 | 590 | 412 | 529 | 335 |
| MTF [%] | 54.6 | 30.4 | 33.8 | 54.0 | 39.5 | 36.0 | 25.9 | 32.8 | 21.9 |
| vMTFSet1 [%] | 70.9 | 42.2 | 46.6 | 68.6 | 53.7 | 49.0 | 36.1 | 45.0 | 30.8 |
| vMTFSet2 [%] | 96.4 | 67.9 | 72.9 | 88.6 | 79.5 | 74.2 | 59.7 | 70.2 | 52.5 |
| vMTFSet3 [%] | 90.4 | 60.3 | 65.4 | 84.4 | 72.8 | 67.3 | 52.4 | 63.1 | 45.6 |

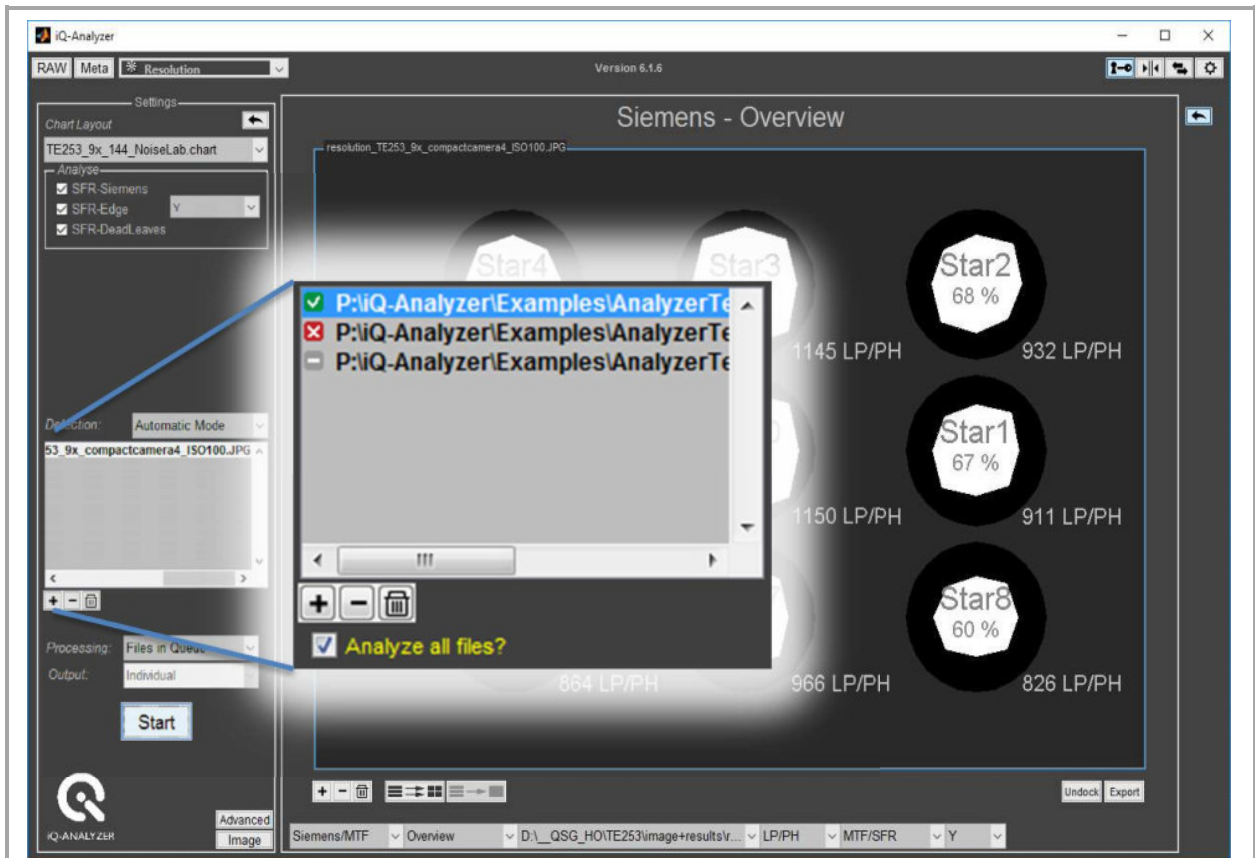

Analysis successful

Analysis failed

Not analyzed yet

Analyze successfully analyzed images again?

Change settings and re-start analysis

8 NEED HELP?

Read the iQ-Analyzer user manual*

Attend our Webinars**

Ask our Support Team

9 CONTACT US

**Image Engineering GmbH & Co. KG
Support**

T +49 2273 99 991 0
F +49 2273 99 991 10

support@image-engineering.de

Germany

**Image Engineering GmbH & Co. KG
Sales**

T +49 2273 99 991 0
F +49 2273 99 991 10

sales@image-engineering.de

Germany

**Image Engineering GmbH & Co. KG
Direct Marketing Sales and Applications**

T +1 669 200 8921

sales@image-engineering.us

USA

* https://www.image-engineering.de/content/products/software/analyzer/downloads/iQ-Analyzer_manual.pdf

** <https://www.image-engineering.de/products/software/376-iq-analyzer#webinars>